

PROPOSED RESIDENTIAL BUILDING AT PNO.42B  
 S.NO. 578 SANKARA NAGAR VELACHERY MADRAS  
 (BRINDAVAN NAGAR - ADAMBAKKAM.)  
 CORPN DN. NO 148.

SCALE: 1" = 8' 0" or 1:960

MMA A/PP No. /  
 C No. A/11053/89.  
 Ass: \_\_\_\_\_  
 Scrut: \_\_\_\_\_  
 PART I \_\_\_\_\_  
 PART II \_\_\_\_\_  
 A.P. 9.9.89

JOINERIES:

D1 DOOR	3'0" x 6'6"	.90 x 1.98
D2 DOOR	2'6" x 6'6"	.75 x 1.98
W WINDOW	4'6" x 4'6"	1.22 x 1.38
V VENTILATOR	2'6" x 2'6"	.75 x .60

FRONT ELEVATION

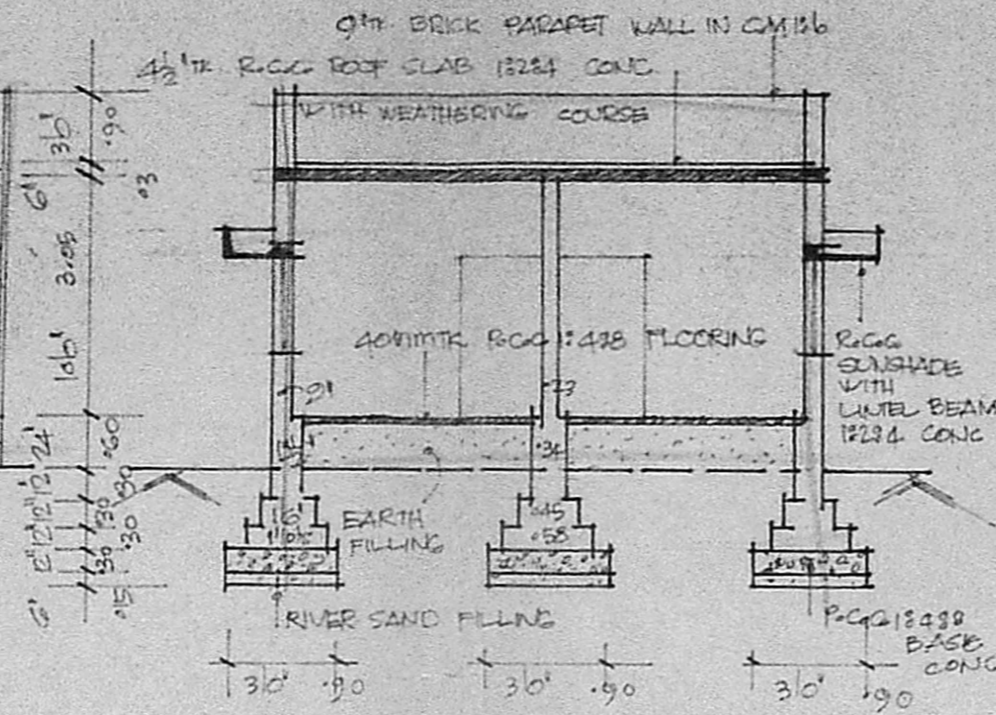

SECTION ON AA

Planning Permit No. A/876/85

**APPROVED**

Subject to the conditions in this office letter.

No. A/11053/89, Dt. 9-9-89

G. V. Sankaranarayanan  
 9.9.89

**FOR MEMBER SECRETARY  
 MADRAS METROPOLITAN  
 DEVELOPMENT AUTHORITY**

TOTAL PLOT AREA: 2414 SFT.  
 PROPOSED CONSN AREA: 892 SFT.

MMA A/PP No. /  
 C No. A/11053/89.  
 Ass: \_\_\_\_\_  
 Scrut: \_\_\_\_\_  
 PART I \_\_\_\_\_  
 PART II \_\_\_\_\_  
 A.P. 9.9.89

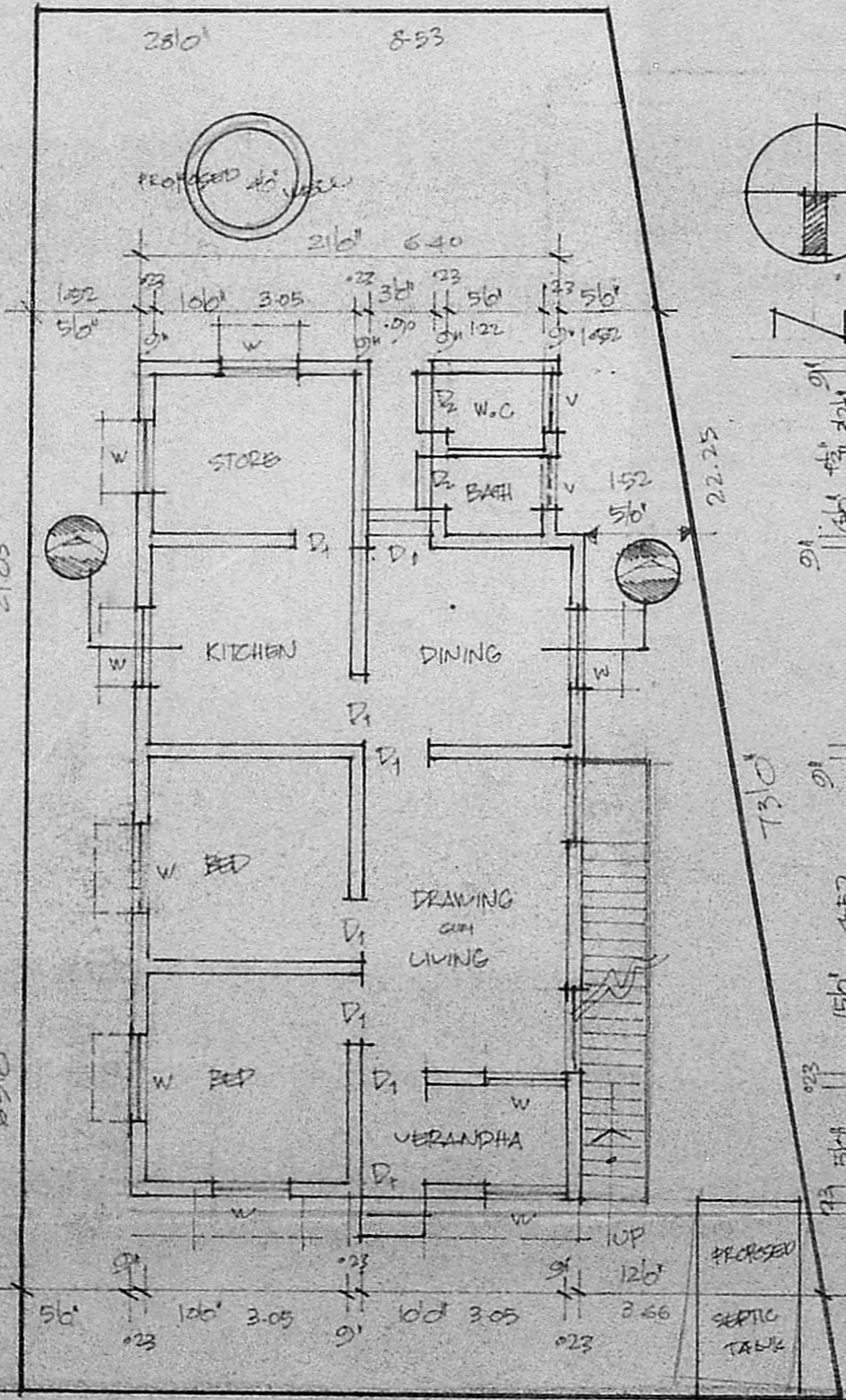

SITE PLAN AND GROUND FLOOR PLAN

SCALE: 1" = 8' 0" or 1:960

SECTION OF WELL

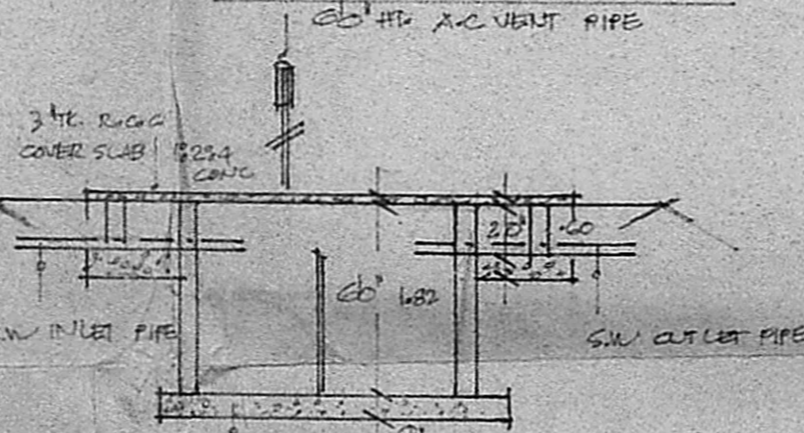

SECTION OF SEPTICTANK

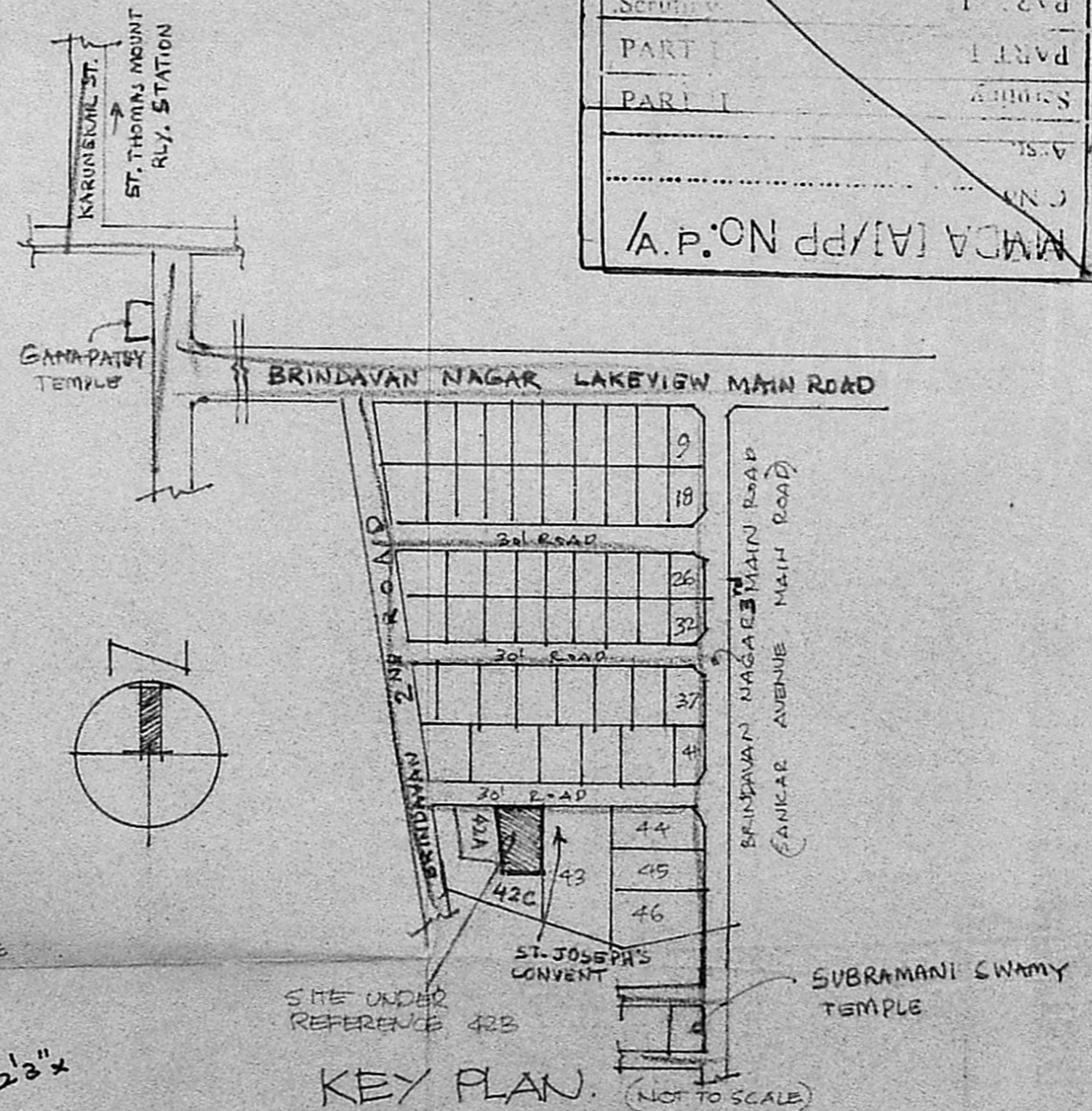
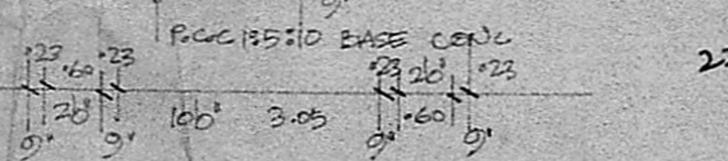

KEY PLAN. (NOT TO SCALE)

ATFD IN FRC. NO. 231/63  
 DATED 27-10-63 OF TOWN PANCHAYAT OF  
 VELACHERY

G. V. Sankaranarayanan  
 OWNER'S

**R. Mohan Rao, D.C.A.**  
 LICENSED SURVEYOR  
 CORPORATION OF MADRAS  
 REG. NO. 14  
 AMBATTUR TOWN SHIP  
 LICENSED & MUR MUNICIPALITY  
 CONTRACTOR  
 Office: 15 MADLEY ROAD  
 NAGAR. MADRAS-600 017